

Mae Empleo

From: Mae Empleo <mae@semlawyers.com>
Sent: Wednesday, December 02, 2015 3:53 PM
To: Matthew Kurtz (Matthew.Kurtz@waterboards.ca.gov)
Cc: Osha Meserve; DWR-statements@waterboards.ca.gov
Subject: Update Initial Statement of Water Diversion & Use for S023958
Attachments: S023958 Patent and Survey Docs.pdf

Dear Mr. Kurtz,

Please update the Initial Statement of Water Diversion and Use form for the following statement with the information as shown below (patent and land survey attached):

- S023958
 - Type of Claim: Diverting water under both riparian and pre-1914 claims;
 - Priority Date: May 2, 1868; Swamp & Overflowed Land Survey No. 377, Yolo County; patent book 3, page 323;
 - Water conservation efforts: RD 999 is currently employing methods of water conservation. These include good farming practices and the return of water to the Delta Pool.

Thank you for updating the Initial Statement of Water Diversion and Use form for this statement. Should you have questions, please do not hesitate to contact our office.

Sincerely,

Mae Ryan Empleo
Legal Assistant
Soluri Meserve, A Law Corporation
1010 F Street, Suite 100
Sacramento, CA 95814

☎ tel: 916.455.7300 ▪ 📠 fax: 916.244.7300 ▪ 📱 mobile: 559.361.5363 ▪ ✉ email: mae@semlawyers.com

This email and any attachments thereto may contain private, confidential, and privileged material for the sole use of the intended recipient.

POR. OF SEC. 7, 8, 9, 16, 17, 18, T. 6N., R. 4E., M.D.B. & M.
 POR. OF SEC. 12, 13, T. 6N., R. 3E., M.D.B. & M.

43 - 11

CAUTION - These Maps ARE NOT to be used for legal descriptions.

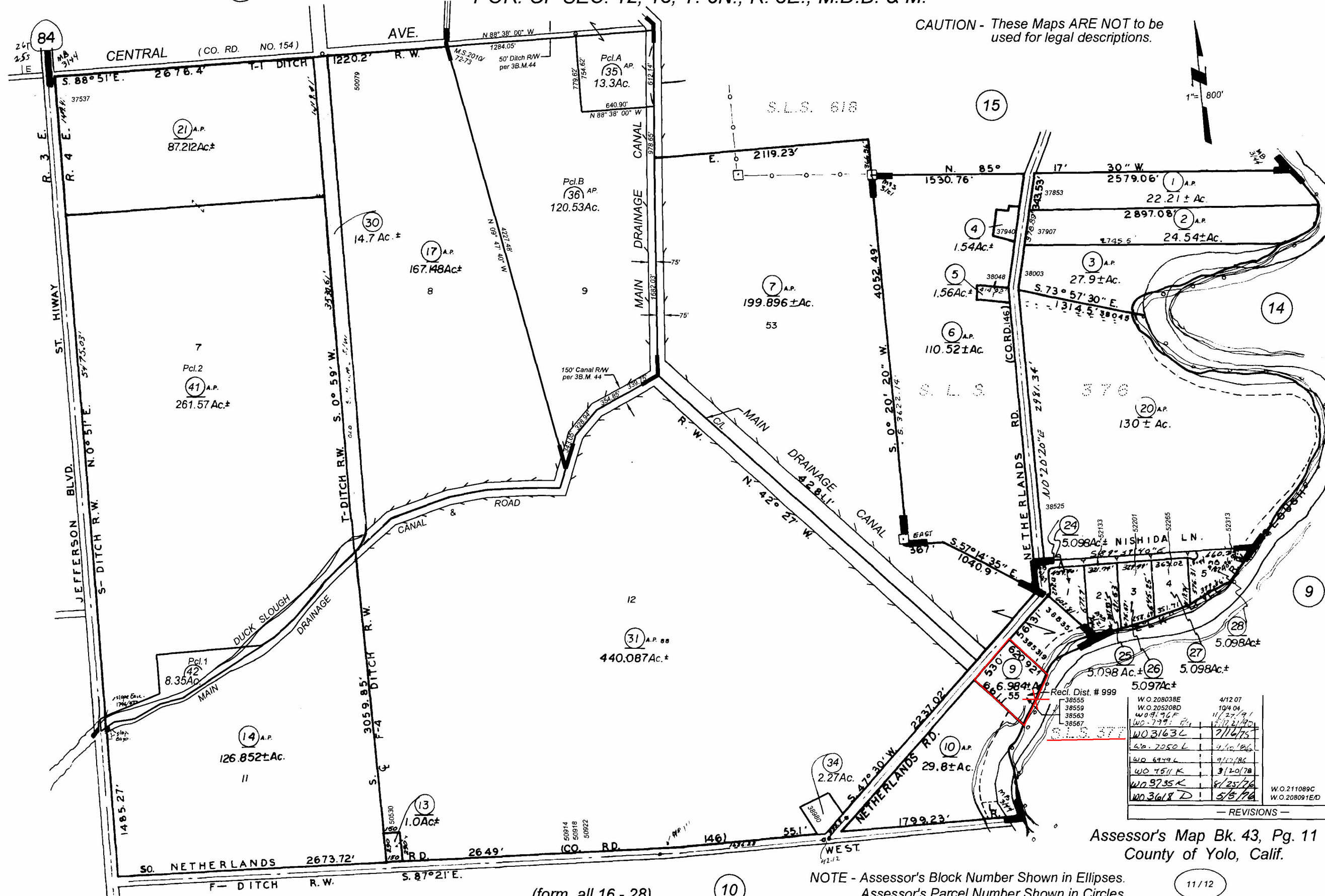
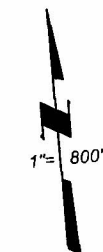

Parcel No.	Area (Ac.)	Record No.	Date
38555		W.O. 208038E	4/12/07
38559		W.O. 205208D	10/4/04
38563		W.O. 91767F	11/27/91
38567		W.O. 79926G	12/21/92
		W.O. 3163C	7/16/75
		W.O. 7050L	2/10/06
		W.O. 6949L	9/17/86
		W.O. 4511K	3/12/78
		W.O. 9735K	8/23/76
		W.O. 3618D	5/5/74

Assessor's Map Bk. 43, Pg. 11
 County of Yolo, Calif.

M. & S. Bk. 3, Pg. 21 - King Estate
 M.B. Bk. 9, Pg. 87 - 88 - Subd. # 2552
 M.B. Bk. 3, Pg. 44 - Holland Land Co. - Subd. # 6

(form. all 16 - 28)

MS. Bk. 2010, Pg. 72 - 73 - Record of Survey

NOTE - Assessor's Block Number Shown in Ellipses.
 Assessor's Parcel Number Shown in Circles.

11/12

SURVEY 377

Swamp and Overflowed *Lands,*

Y O L O County,

Patent issued May 2, 1868,

to

FRANCIS DELONCHAMP

Assignee of

Book 3 , Page 323

Patent sent to

Certificate of Purchase received

Acres 118.20

Fees, \$, *received*

CERTIFICATE OF PURCHASE.

State Land Office of the State of California.

No 255

SACRAMENTO, Seventeenth day of March 1860.

It appearing from the Certificate of the State Treasurer, bearing date the Seventh day of January A. D. 1860, that Francis Delouchamp has paid to the State of California, the sum of Thirty-three and 06/100 Dollars, being 20 per cent. of the purchase money and first year's interest on the balance for 118.24/100

Acres of Swamp and Overflowed Land, described as follows, in SURVEY No. 377, Yolo COUNTY:

Fraction in the South East quarter of Section Eight (8) and fraction in the South West quarter of Section Nine (9) and frac in North East 1/4 of Sec 17 in TOWNSHIP No. 6 North RANGE No. 4 East Mount Diablo MERIDIAN.

Now, Therefore, be it Known, THAT the said Francis Delouchamp having made payment of said 20 per cent. and first year's interest for the above described tract of Land, under the provisions of an Act entitled "An Act amendatory of an Act entitled an Act to provide for the Sale and Reclamation of the Swamp and Overflowed Lands of this State, passed April 21st, 1858," approved April 18th, 1859, is the Purchaser of the same; and after having in all other respects complied with the provisions of said Act, and on presentation of this Certificate to the Governor of the State of California, and after the said Lands have been confirmed to the State, the said Francis Delouchamp, or his assigns, shall be entitled to receive a Patent for the same.

Balance of Purchase Money due \$94.56 Interest to be computed from Nov-24 1859

In Witness Whereof, the Register of said Land Office has hereto set his hand and affixed his Seal of Office, the day and date above mentioned.

St. Atteley Register of State Land Office.

20 PER CENT. AND INTEREST—Act of April 18th, 1859.

SWAMP AND OVERFLOWED LANDS.

118.24 Dollars.

RECEIVED from *Francis Delouchamp Nine* $\frac{45}{100}$ Dollars,

being payment of second year's interest on the within described tract of land.

County Treasurer's Office, *Yolo* County, }
24th day of *November* 18*60* }
W. Brooke County Treasurer.

RECEIVED from *Francis Delouchamp* $\frac{45}{100}$ Dollars,

being payment of third year's interest on the within described tract of land.

County Treasurer's Office, *Yolo* County, }
22^d day of *Nov* 18*61* }
C. Reed County Treasurer.

RECEIVED from *Francis Delouchamp* $\frac{45}{100}$ Dollars,

being payment of fourth year's interest on the within described tract of land.

County Treasurer's Office, *Yolo* County, }
9th day of *January* 18*65* }
C. Reed County Treasurer.

RECEIVED from *Francis de Loucheamp* $\frac{45}{100}$ Dollars,

being payment of fifth year's interest on the within described tract of land.

County Treasurer's Office, *Yolo* County, }
7th day of *February* 18*66* }
C. F. Fabricius County Treasurer.

RECEIVED from *Francis Delouchamp* $\frac{56}{100}$ Dollars,

being payment in full of principal and interest for the within described tract of land.

County Treasurer's Office, *Yolo* County, }
14 day of *Dec* 18*66* }
Wiles & Siler County Treasurer.

CERTIFICATE OF PURCHASE

50 PER CENT. AND INTEREST - Vol of April 18th, 1868

100 DOLLARS

33, 09

certified

SWAMP AND OVERFLOWED LANDS.
YOLO COUNTY.

Survey No. *377*
Township *No 6 North*
Range *No 4 East*

Sections *8, 9 & 17*
parts of said Sections

Patent Issued

Filed *Oct 21st* 1859.

E. J. Underhill
County Surveyor.

Containing *118.20* Acres.

Surveyed for *Francis Delonchamp*

By *E. J. Underhill*
County Surveyor.

Rec'd and Filed *Oct 22nd* 1859

Approved *Nov 24th* 1859

D. A. Weyling
Surveyor General.

Approved *for E. Underhill Deputy*
1859.

County Surveyor.



County Surveyor's Office,

Yolo County, Cal.

Swamp and Overflowed Lands.

Survey, No. 377

Township No 6 North

Range No 4 East

Section 8, 9 & 17
part of said Section

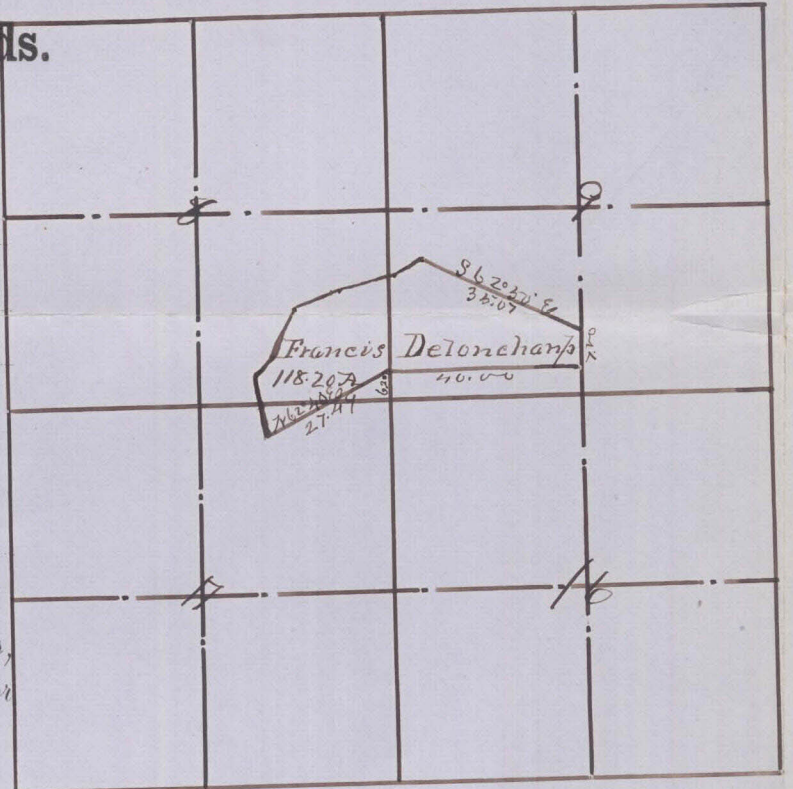

Base and Meridian of Mount Diablo,
Containing 118.20 Acres,
Surveyed *Approved* Oct 21st 1859, for
Francis Delonchamp.

FIELD NOTES:

Beginning at a point 6.20 chains South from the
North East corner of Section 17 Township No 6
North Range No 4 East Base and Meridian of
Mount Diablo running thence S. 62° 40' N.
27° 49' chains thence N. 7° 50' N. 14.00 chains thence
N. 42° 00' E. 4.00 chains thence N. 28° 30' E. 11.00 chains
thence N. 70° 10' E. 9.95 thence N. 77° 50' E. 12.00 chains
thence N. 62° 20' E. 6.92 chains thence S. 62° 50' E
35.07 chains thence South 7.00 chains thence
West 40.00 chains to the place of beginning
Containing 118.20 Acres

Run by the true Meridian; Magnetic Variation 16° 10' East.
Surveyed in accordance with the Act of the Legislature concerning Swamp and Overflowed
Lands, approved April 18th 1859, and the instruction of the Surveyor General.

J. J. Underhill Wm. Minis
County Surveyor, Yolo County.

Certified to be a correct copy of the Original Record in my Office.
J. J. Underhill Wm. Minis
County Surveyor, Yolo County.

Francis Delonchamp of the State of California, County of Yolo,
 being duly sworn, deposes and says: that *he is a citizen of the*
United States That he wishes to purchase under the provisions
 of an Act to provide for the sale and reclamation of the Swamp and Overflowed Lands of this
 State, approved April 21st, 1858, a certain tract of Swamp and Overflowed Land in said County
 lying and situate *about 30 miles below Washington*
bounded on the North by King on the East by
the Daley on the South by McFadden &
on the West by Ocean containing
about 120.5 acres

And that he has not entered any other land under the provisions of this act, or under the prov-
 isions of an act passed April 28th, 1855, entitled an act to provide for the sale of the swamp and
 overflowed lands belonging to this State, which, with the land sought to be purchased, shall ex-
 ceed six hundred and forty acres; and that he does not know of any legal or equitable claim,
 other than his own, to the said land, and that to the best of his knowledge and belief said tract
 was overflowed during the year 1850, and that, judging from the indications of overflow, and the
 statements of others, that every forty acre lot, or its equivalent legal subdivision' embraced in
 said survey, was the greater part swamp or swampy, or subject to inundation at the planting,
 growing or harvesting season, so as to endanger, injure or destroy the crops, taking the average
 season for a reasonable number of years prior to 1850.

Sworn and subscribed to before me this *Francis Delonchamp*
15th day of *Oct* 1859.
Yolo County, California.

S. V. Carpenter
 Justice Peace

WE *Lewis Trumpler & Jos P Pulsifer*
 of the County of Yolo, being duly sworn, do depose and say, that we are well acquainted with
 the method of surveying and marking the public lands, and that we have made, in our proper
 persons, examination of the lands described in the accompanying field notes and plat, and that
 from said examination we have discovered and are well satisfied that every forty acre lot, or its
 equivalent legal subdevison, embraced in said survey, is the greater part swamp or swampy, or
 subject to inundation at the planting, growing or harvesting season, so as to endanger, injure or
 destroy the crops, taking the average season for a reasonable number of years, as the rule of
 determination.

Witness our hands and seals this *pe* day of *Oct* 1859.

Lewis Trumpler
Jos P Pulsifer

Sworn and subscribed to before me this *pe* day of *Oct* 1859.

Yolo County, Cal.

J. J. Williams
 County Surveyor
By Amos Matthews
 Deputy